

M3026-Sorafenib-05-LCMS

Sample Information

LCMS

Acquired by : System Administrator
Sample Name : M3026-Sorafenib-05
Method File : B 5%-95%-P-new - 2.6min.lcm

Date Acquired : 2021/7/17 10:16:04
Injection Volume : 3
Vial : 26

Column : Waters SunFire C18 50*4.6mm 5um 2.000ml/min 2.6min
Pump A : 0.1% FA and 10% ACN in H2O
Pump B : 0.1% FA and 10% H2O in ACN

Chromatogram

mAU

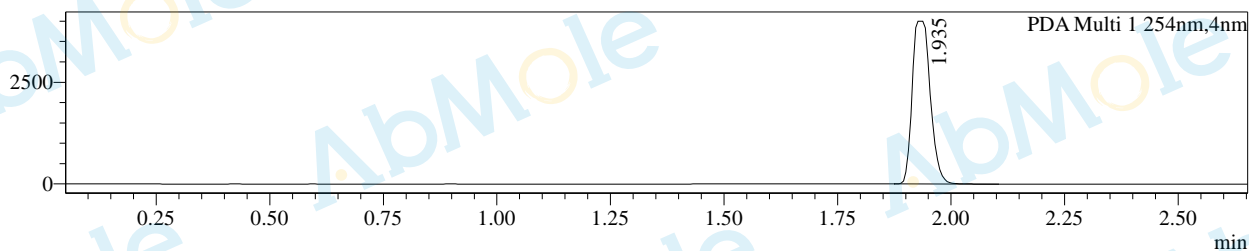

mAU

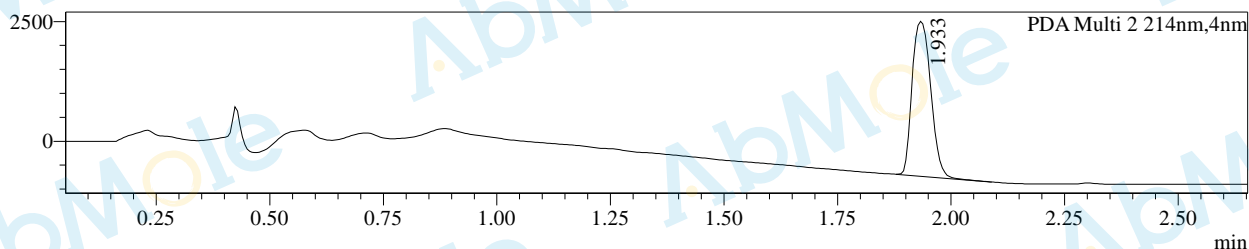

段号1

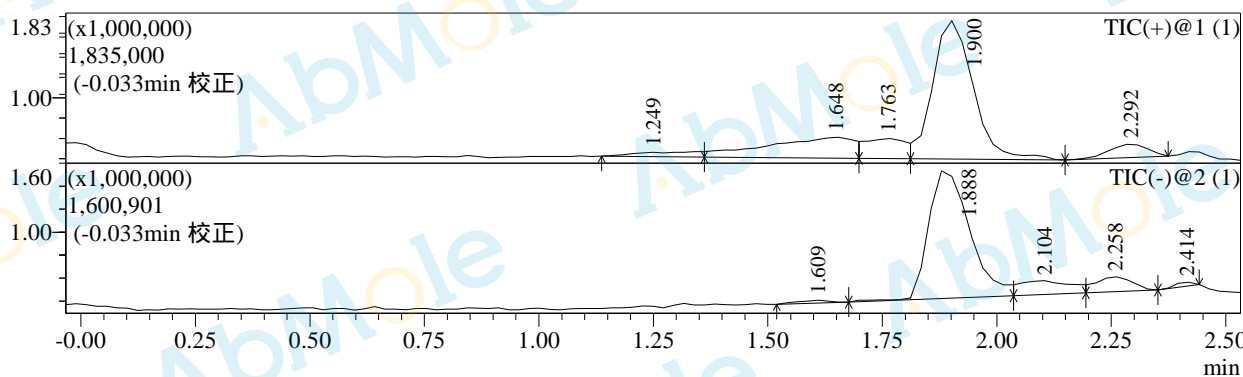

Integration Results for DAD

PDA Ch1 254nm

Peak#	Ret. Time	Height	Area	Area%
1	1.935	3998407	11068572	100.000
总计		3998407	11068572	100.000

PDA Ch2 214nm

Peak#	Ret. Time	Height	Area	Area%
1	1.933	3236297	9241950	100.000

Peak#	Ret. Time	Height	Area	Area%
总计		3236297	9241950	100.000

Mass Spectrum

Rt=1.249min 正

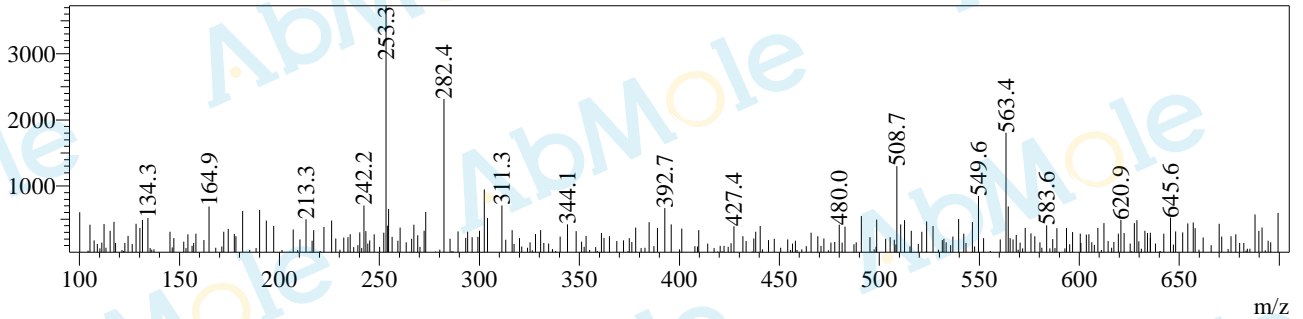

Rt=1.592min 负

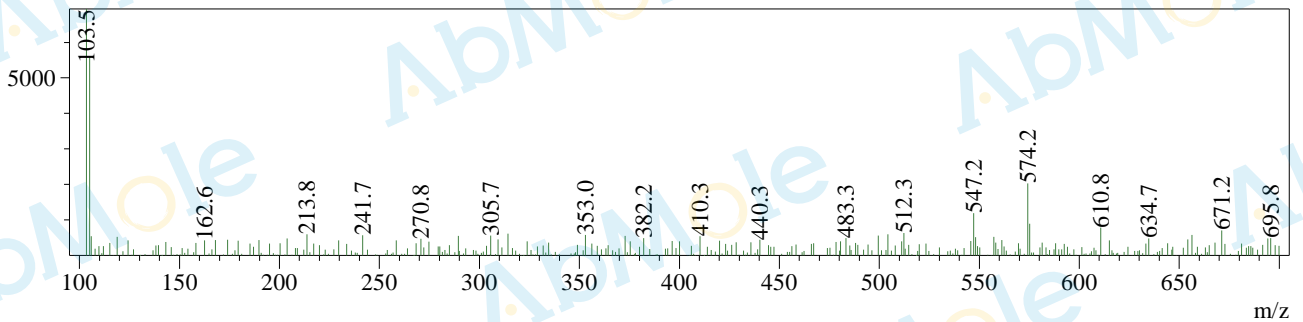

Rt=1.632min 正

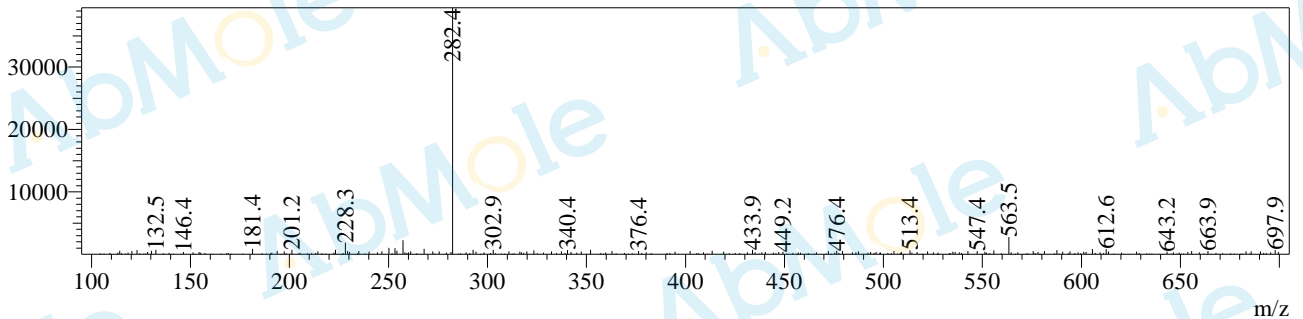

Rt=1.744min 正

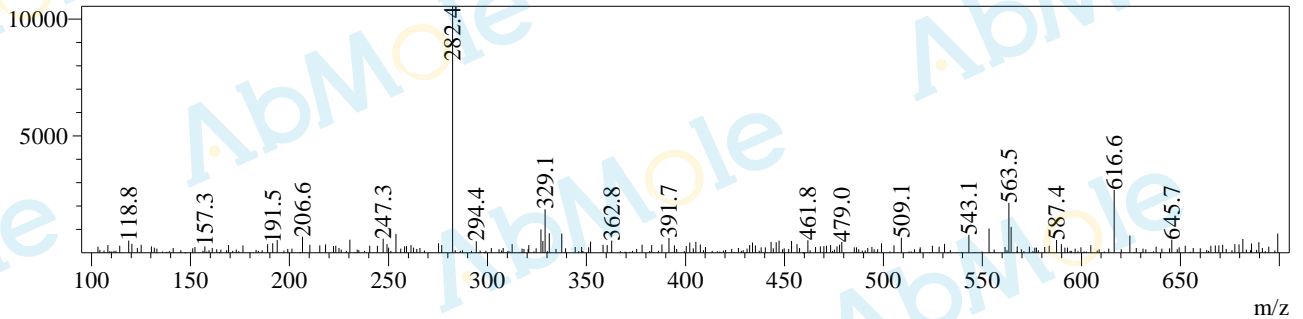

Rt=1.885min 负

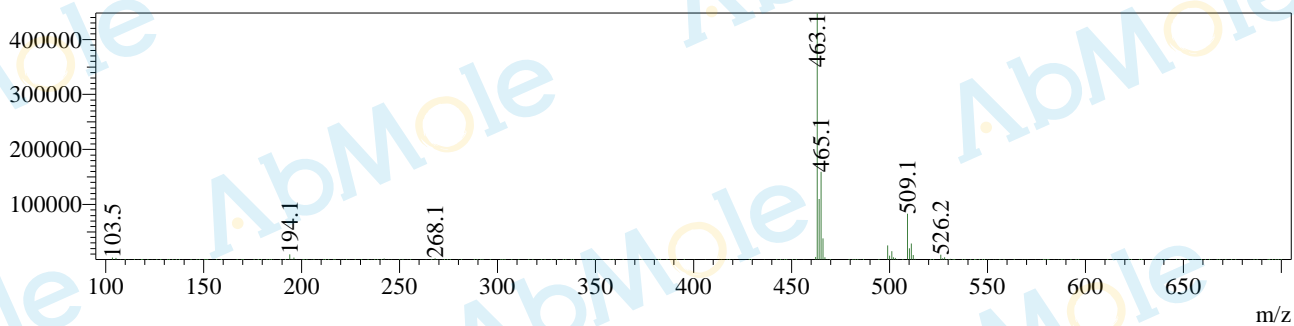

Rt=1.879min 正

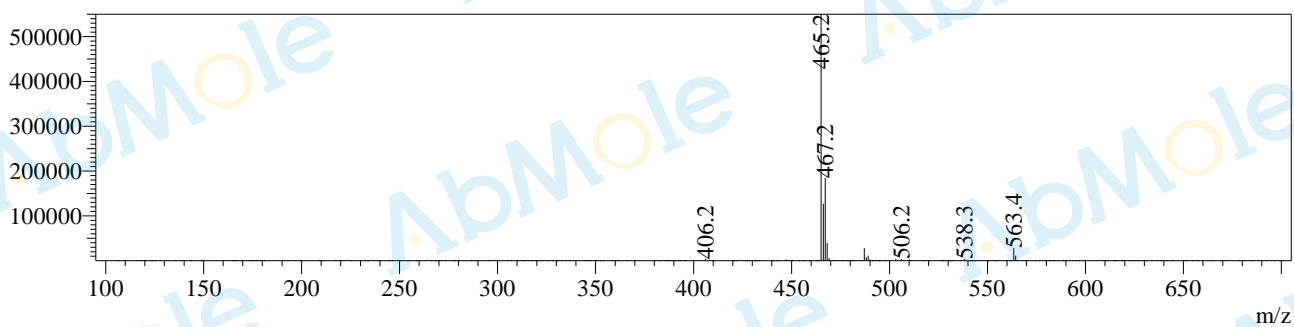

Rt=2.110min 负

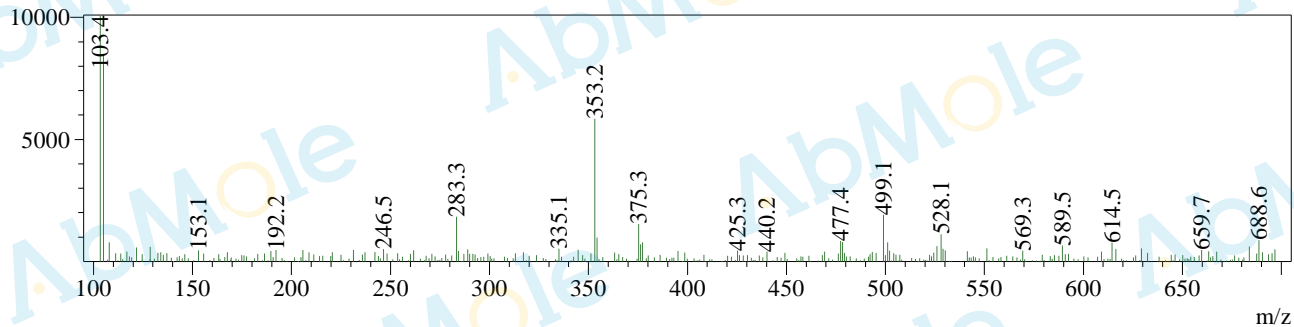

Rt=2.245min 负

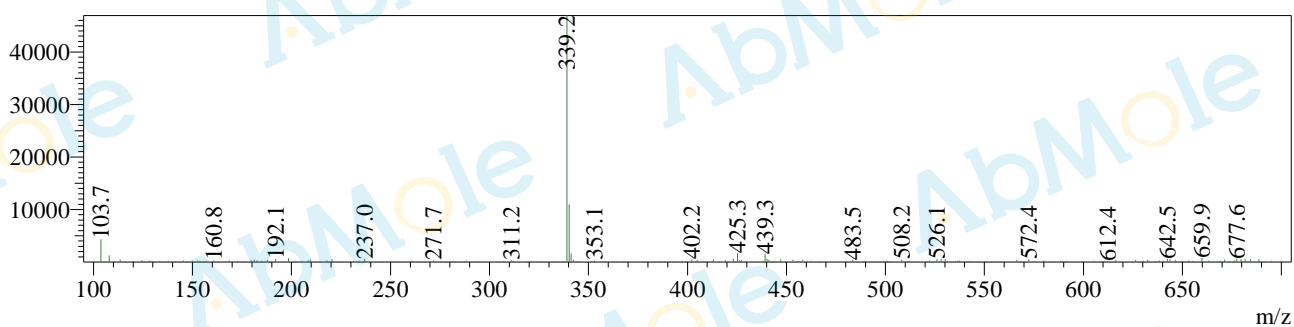

Rt=2.284min 正

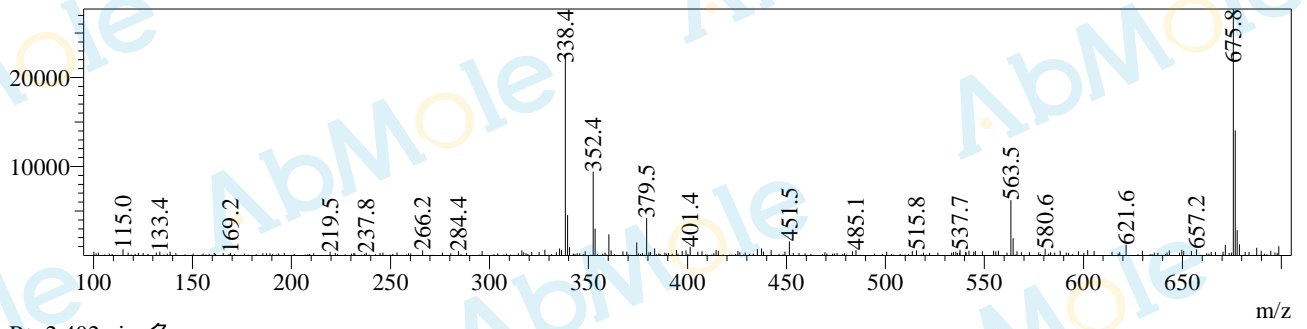

Rt=2.402min 负

