

## ==== Shimadzu LCsolution Analysis Report ====

C:\LabSolutions\LCsolution\Sample\AC-20181027-02.lcd  
Acquired by : Admin  
Sample Name :  
Sample ID : AC-20181027-02  
Vail # :  
Injection Volume : 20 uL  
Data File Name : AC-20171027-02.lcd  
Method File Name : 20180828-04\_suan\_cooH\_zaoqian.lcm  
Batch File Name :  
Report File Name : HPLC.lcr  
Data Acquired : 2018/10/27 16:56:26  
Data Processed : 2018/10/27 17:11:28

## &lt;Chromatogram&gt;

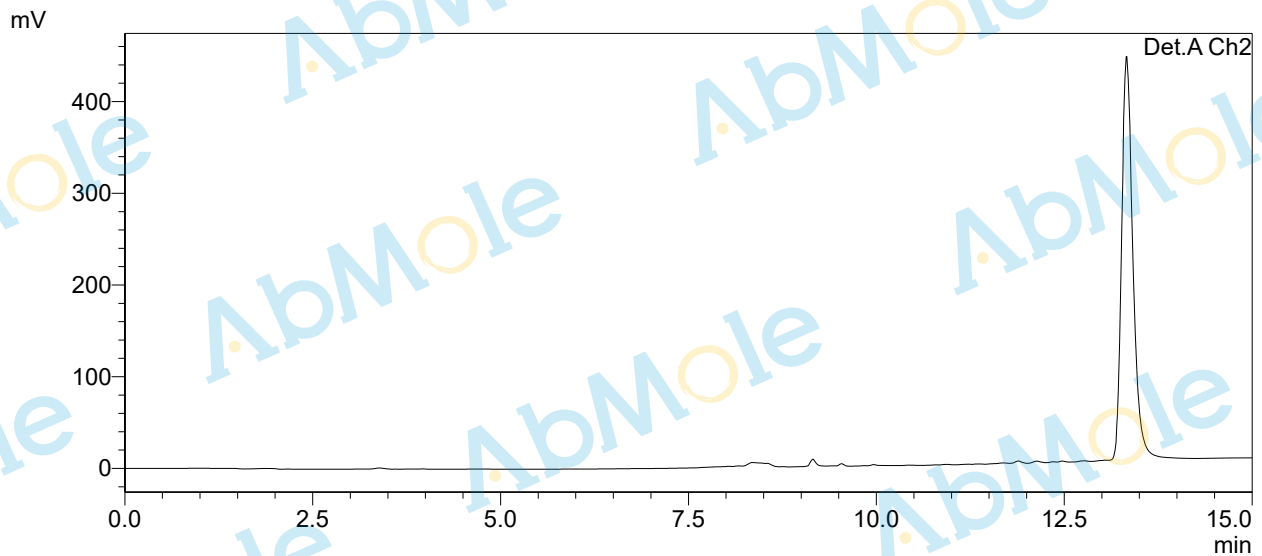
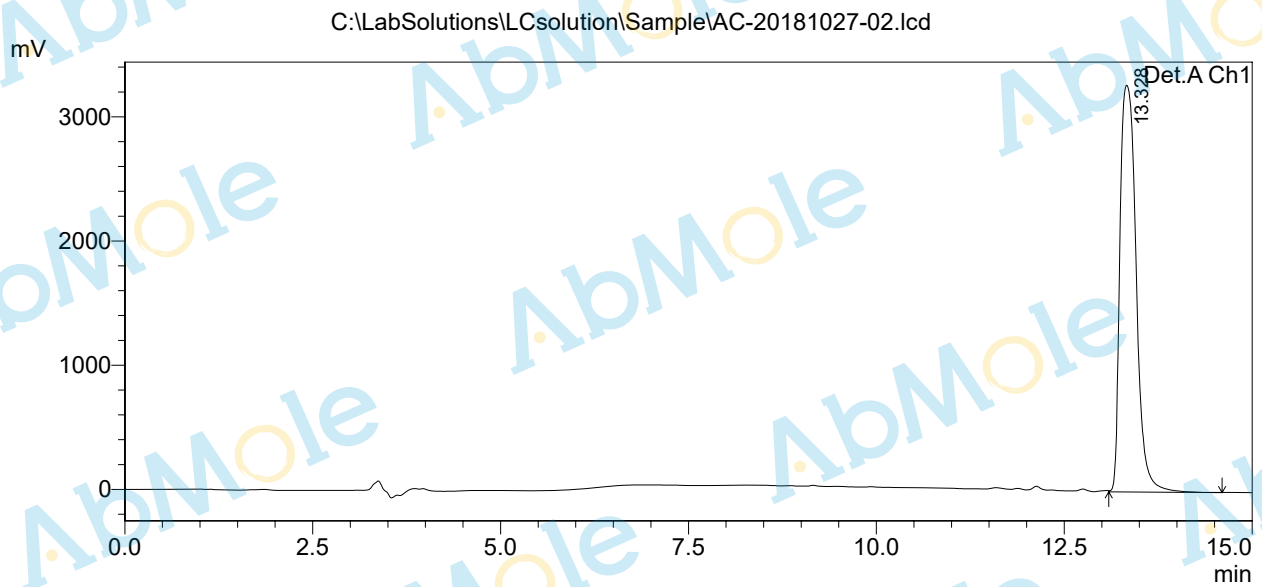

- 1 Det.A Ch1/214nm
- 2 Det.A Ch2/254nm

PeakTable

Detector A Ch1 214nm

| Peak# | Ret. Time | Area     | Height  | Area %  | Height % |
|-------|-----------|----------|---------|---------|----------|
| 1     | 13.328    | 48961239 | 3275502 | 100.000 | 100.000  |
| Total |           | 48961239 | 3275502 | 100.000 | 100.000  |

PeakTable

Detector A Ch2 254nm