

File D:\DATA  
 Injection Date : 28-May-15, 19:45  
 Sample Name : E-3810-01  
 Acq. Operator : HPLC  
 Acq. Method : C:\Chem32\1\METHODS\2-HPLC-15MIN.M  
 Analysis Method : C:\Chem32\1\METHODS\2-HPLC-15MIN.M  
 Sample Info :  
 Method Info : Mobile Phase: A: water(0.01%TFA) B: ACN(0.01%TFA)  
 Gradient: 0min 5%B,3min 5%B,10min 95%B,15min 95%B  
 Flow Rate: 1.2 ml/min  
 Column: Eclipse XDB-C18,4.6\*150mm,5um  
 Oven Temperature: 40 C

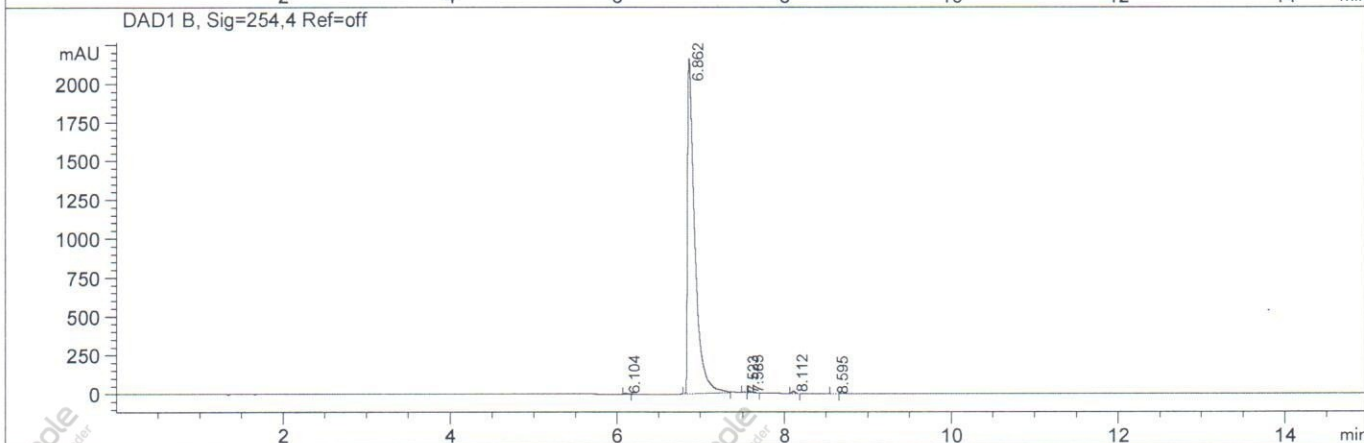
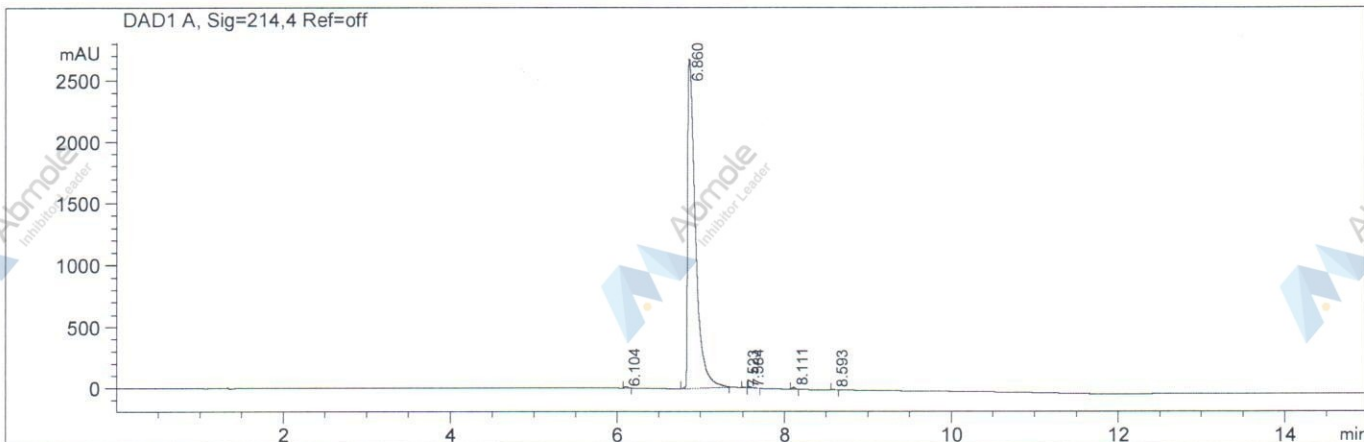

Integration Results for DAD1 A, Sig=214,4 Ref=off

| RetTim | Width | Area     | Height  | Area% |
|--------|-------|----------|---------|-------|
| 6.10   | 0.04  | 35.03    | 14.25   | 0.20  |
| 6.86   | 0.08  | 17455.94 | 2678.81 | 99.18 |
| 7.52   | 0.03  | 12.03    | 5.66    | 0.07  |
| 7.58   | 0.05  | 44.36    | 11.73   | 0.25  |
| 8.11   | 0.03  | 44.36    | 19.22   | 0.25  |
| 8.59   | 0.03  | 9.04     | 3.85    | 0.05  |

Integration Results for DAD1 B, Sig=254,4 Ref=off

| RetTim | Width | Area     | Height  | Area% |
|--------|-------|----------|---------|-------|
| 6.10   | 0.04  | 13.99    | 5.18    | 0.11  |
| 6.86   | 0.09  | 13033.09 | 2157.74 | 99.29 |
| 7.52   | 0.03  | 8.16     | 3.93    | 0.06  |
| 7.58   | 0.05  | 30.98    | 8.83    | 0.24  |
| 8.11   | 0.03  | 34.14    | 14.39   | 0.26  |
| 8.59   | 0.04  | 6.43     | 2.70    | 0.05  |