



8.483
8.459
8.454
8.367
8.347
8.152
8.147
8.023
8.001
7.978
7.805
7.781
7.764
7.759
7.742
7.736
7.571
7.561
7.550
7.540

3.896
3.361
2.513
2.509

Current Data Parameters
NAME SGX523-02
EXPNO 1
PROCNO 1

F2 - Acquisition Parameters
Date_ 20180320
Time_ 11.33
INSTRUM spect
PROBHD 5 mm PADUL 13C
PULPROG zg30
TD 65536
SOLVENT DMSO
NS 8
DS 2
SWH 8012.820 Hz
FIDRES 0.122266 Hz
AQ 4.0894465 sec
RG 199.46
DW 62.400 usec
DE 6.50 usec
TE 292.6 K
D1 1.00000000 sec
TD0 1

==== CHANNEL f1 =====
SFO1 400.1324710 MHz
NUC1 1H
P1 10.00 usec
PLW1 20.00000000 W

F2 - Processing parameters
SI 65536
SF 400.1300000 MHz
WDW EM
SSB 0
LB 0.30 Hz
GB 0
PC 1.00

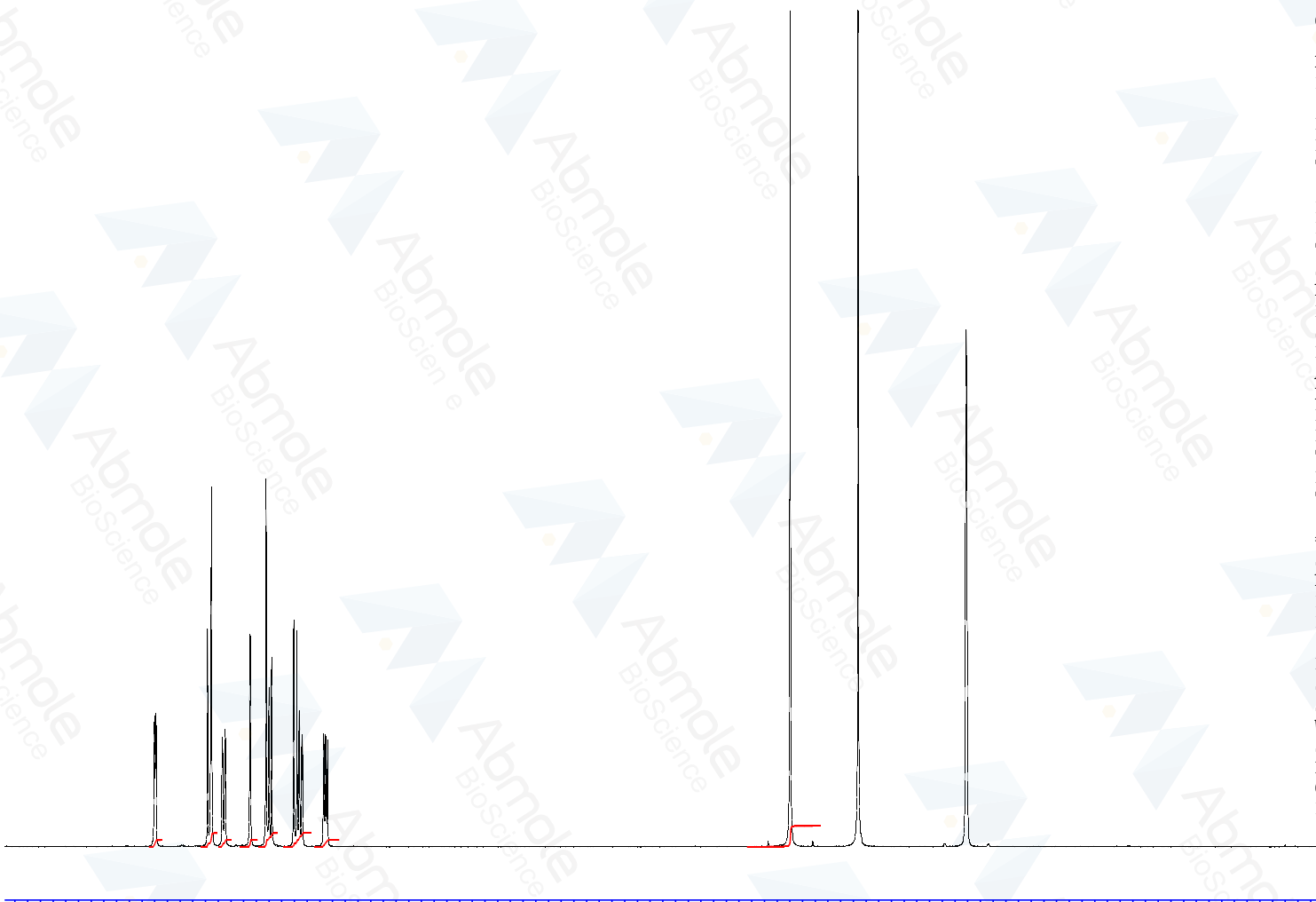

1.00
2.04
1.04
1.04
2.05
2.08
1.04

3.14

9 8 7 6 5 4 3 2 1 ppm